Schweizerische Eidgenossenschaft
Confédération suisse
Confederazione Svizzera
Confederaziun svizra

Shooting bulletin

August-Oktober 2024

Sustenpass

The following live fire exercises with combat ammunition will be carried out ID : **1305.090**

Days/Dates	Hours	Dangerous zones	Troops
Fr 06.09.24	**08:00 - 17:00**	**A**	Red Rock / SMKSG
Mo 09.09.24	**08:00 - 17:00**	**A**	Brünig Indoor
Tu 10.09.24	**08:00 - 17:00**	**A**	Brünig Indoor
We 11.09.24	**08:00 - 17:00**	**A**	Brünig Indoor
Th 12.09.24	**08:00 - 17:00**	**A**	Brünig Indoor
Fr 13.09.24	**08:00 - 17:00**	**A**	Brünig Indoor
Mo 16.09.24	**12:00 - 18:00**	**A**	Kantonspolizei Bern
Tu 17.09.24	**08:00 - 22:00**	**A**	Kantonspolizei Bern
We 18.09.24	**08:00 - 18:00**	**A**	Kantonspolizei Bern
Th 19.09.24	**08:00 - 17:00**	**A**	Mittelkaliber Gesellschaft
Fr 20.09.24	**08:00 - 17:00**	**A**	Mittelkaliber Gesellschaft
Mo 30.09.24	**12:00 - 22:00**	**A, B**	Ih Rs 43-2 / Inf RS 12-2
Tu 01.10.24	**08:00 - 23:00**	**A, B**	Ih Rs 43-2 / Inf RS 12-2
We 02.10.24	**05:00 - 23:00**	**A, B**	Ih Rs 43-2 / Inf RS 12-2
Th 03.10.24	**08:00 - 18:00**	**A, B**	Ih Rs 43-2 / Inf RS 12-2
Fr 04.10.24	**08:00 - 12:00**	**A, B**	Ih Rs 43-2

LK 1:50'000, Blatt 255 Sustenpass

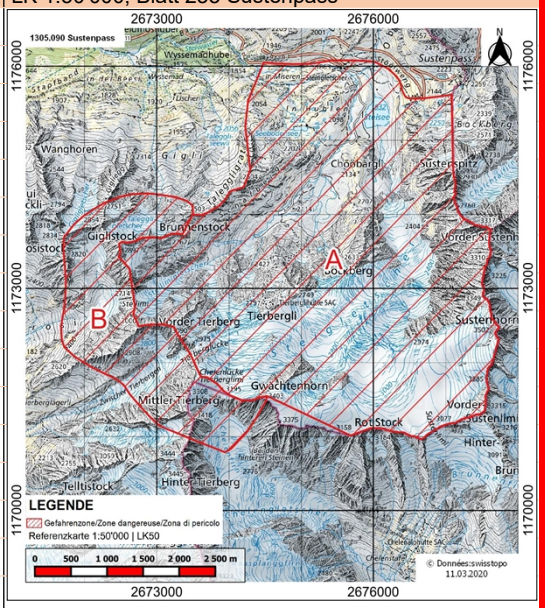

A **Steinsee-Umpol Inf/Mw**
B **Sustenpass Mw Wirm**

Special **Roads and trails may be temporarily closed**; please expect delays.
Maximum elevation of the trajectory: 5000 m a.s.l.
Used arms: infantry, mortar, explosives
Used arms: large-calibre guns

WARNING

- Entering the area at risk is life threatening and therefore prohibited. The instructions of the cordoning post must be followed.
- During live fire, red/white flags are raised, red/white balloons or (at night) 3 red lamps forming a triangle are set up.

Unexploded ordnance

1. Never touch
It is forbidden to touch in any way projectiles or ammunition pieces. Residual explosive ammunition may detonate even years afterwards and present a threat.

2. Mark
Whoever detects a projectile or ammunition pieces must mark their location well visibly. If possible, the area around the unexploded ordnance should be cordoned off and third parties should be kept at bay.

3. Report
Suspect findings can be reported at any time by dialling 117 (police), 058 481 44 44 (phone number of the National Unexploded Ordnance Reporting Centre) or with the UXO-App that can be found under the designation «Blindgänger» and downloaded free of charge.

- We reserve the right to impose criminal sanctions in accordance with Art. 225 or other provisions of the Swiss Criminal Code.
- Any damage reports of third parties including damage to third parties must be reported immediately to the DDPS Damage Centre, Maulbeerstrasse 9, 3008 Bern. Hotline: 0800 11 33 44 or in writing with the 'Schadenanzeige' form 33.001 which is available at www.schadenzentrumvbs.ch
- All liability is rejected for damage that arises from not observing the instructions of cordoning personnel and live fire notices.

Information

Responsible shooting range: **+41 79 359 98 14**
Responsible publication: **+41 58 483 48 06**
Edition of 29.07.2024
Comd resp.: Koord Absch 13, Kaserne, 3000 Bern 22

Internet Link
https://www.armee.ch/shootingrangebulletin/1305.090