

# Sustenpass

**The following live fire exercises with combat ammunition will be carried out**

ID : 1305.090

[illegible]

Special	Roads and trails may be temporarily closed; please expect delays.
---------	---

- Entering the area at risk is life threatening and therefore prohibited. The instructions of the cordoning post must be followed.
- During live fire, red/white flags are raised, red/white balloons or (at night) 3 red lamps forming a triangle are set up.

### Unexploded ordnance



It is forbidden to touch in any way projectiles or ammunition pieces. Residual explosive ammunition may detonate even years afterwards and present a threat.



Whoever detects a projectile or ammunition pieces must mark their location well visibly. If possible, the area around the unexploded ordnance should be cordoned off and third parties should be kept at bay.



Suspect findings can be reported at any time by dialling 117 (police), 058 481 44 44 (phone number of the National Unexploded Ordnance Reporting Centre) or with the UXO-App that can be found under the designation «Blindgänger» and downloaded free of charge.

- We reserve the right to impose criminal sanctions in accordance with Art. 225 or other provisions of the Swiss Criminal Code.
- Any damage reports of third parties including damage to third parties must be reported immediately to the DDPS Damage Centre, Maulbeerstrasse 9, 3008 Bern. Hotline: 0800 11 33 44 or in writing with the 'Schadenanzeige' form 33.001 which is available at [www.schadenzentrumvbs.ch](http://www.schadenzentrumvbs.ch)
- All liability is rejected for damage that arises from not observing the instructions of cordoning personnel and live fire notices.

Responsible shooting range: **+41 76 491 61 31 / +41 76 329**

Internet Link

Responsible publication: **+41 58 483 48 06**

<https://www.armee.ch/shootingrangebulletin/1305.090>

Edition of 21.09.2025

Comd resp.: Koord Absch 13, Kaserne, 3000 Bern 22





The following live fire exercises with combat ammunition will be carried out

LK 1:50'000, Blatt 255 Sustenpass

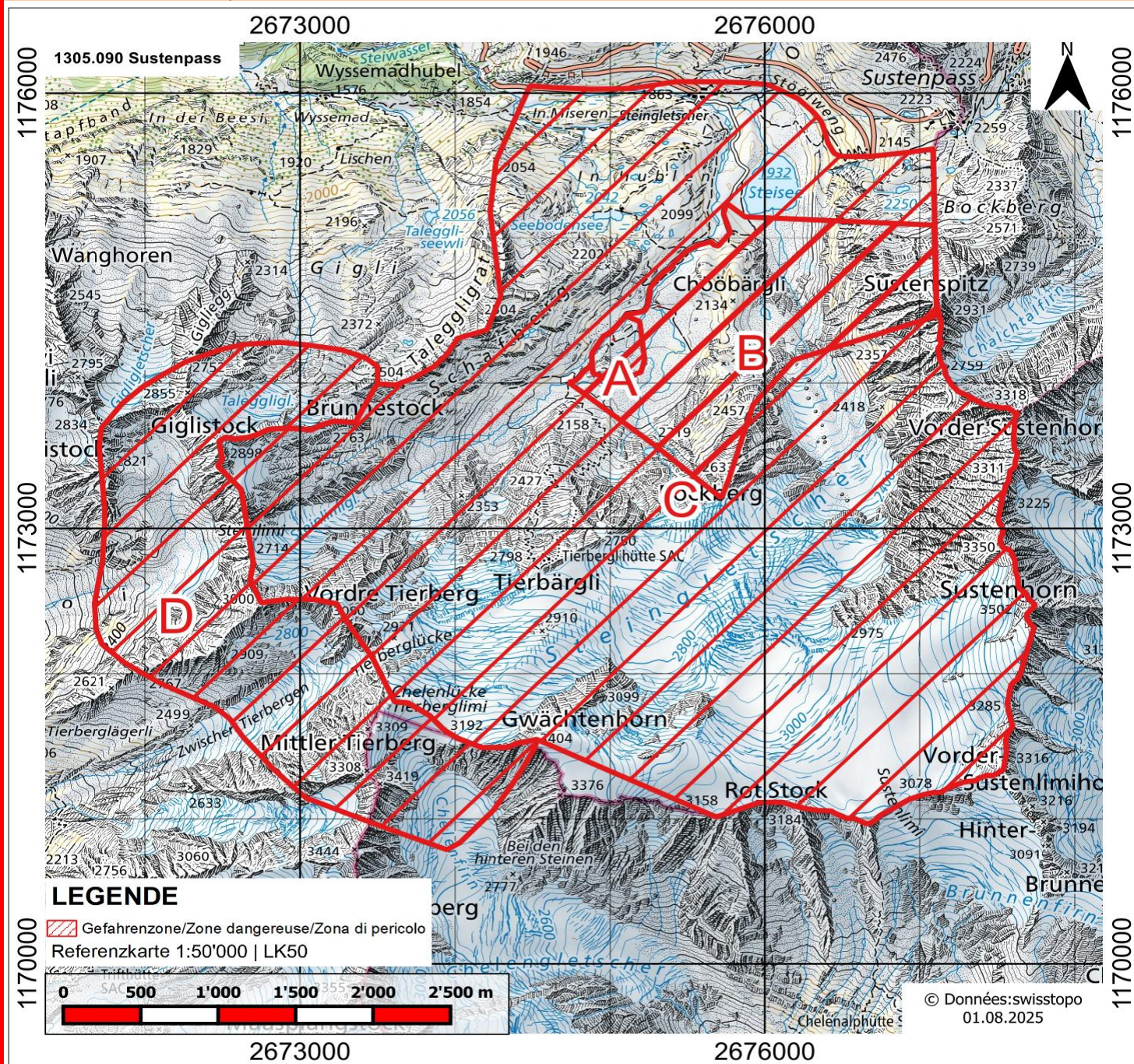

**A** KD Anlage

**B** Inf Spl

**C** Gef Spl Inf/Mw/Sprm/Flab/SSch

**D** Mi Wurm